Söiblueme

Löwenzahn

Fritz Burkhalter
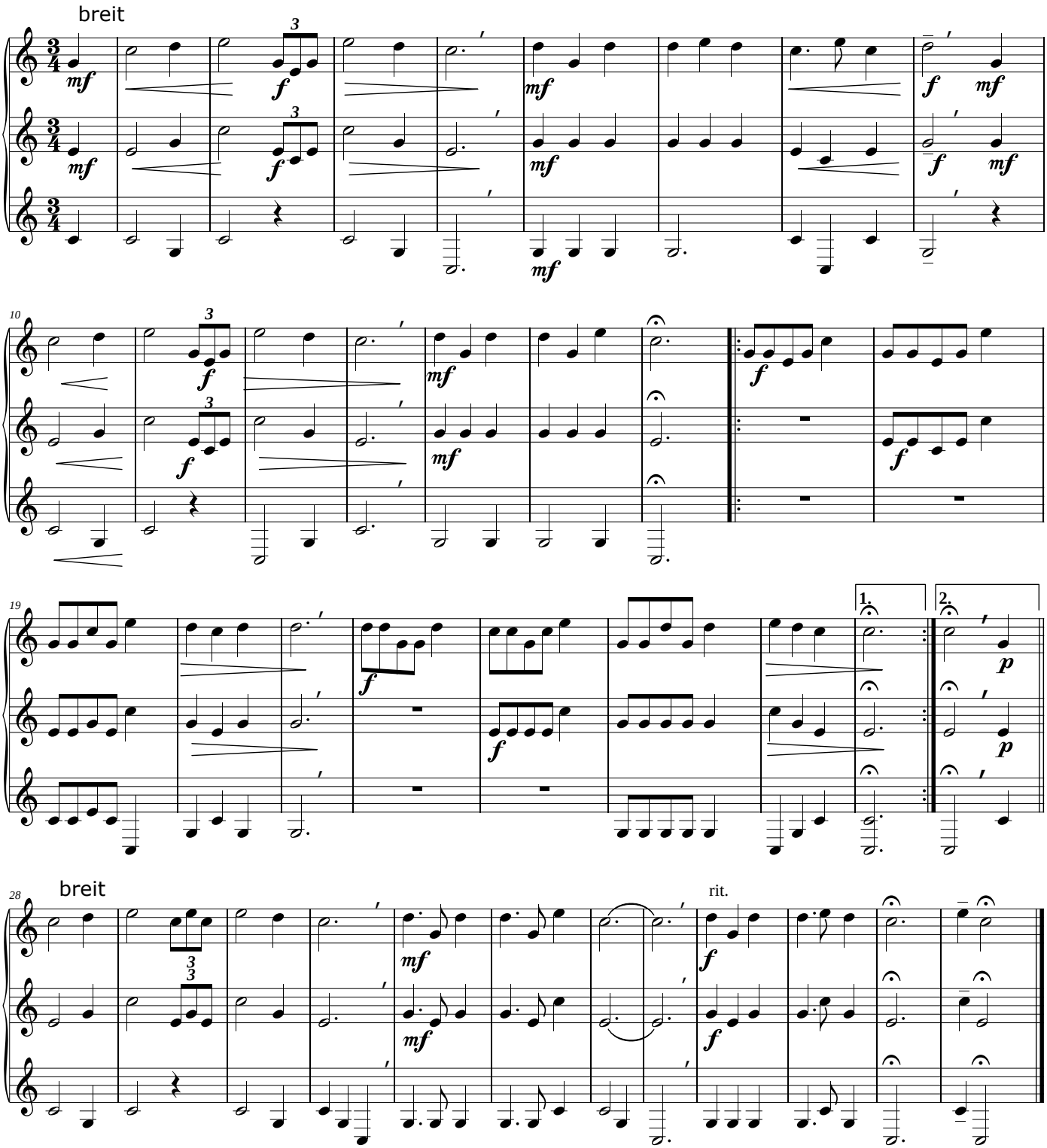
Notensatz: Gilbert Kolly
November 2022